VISIT…

LANZAROTE Caliente.COM

Precious

Words & Music by Annie Lennox

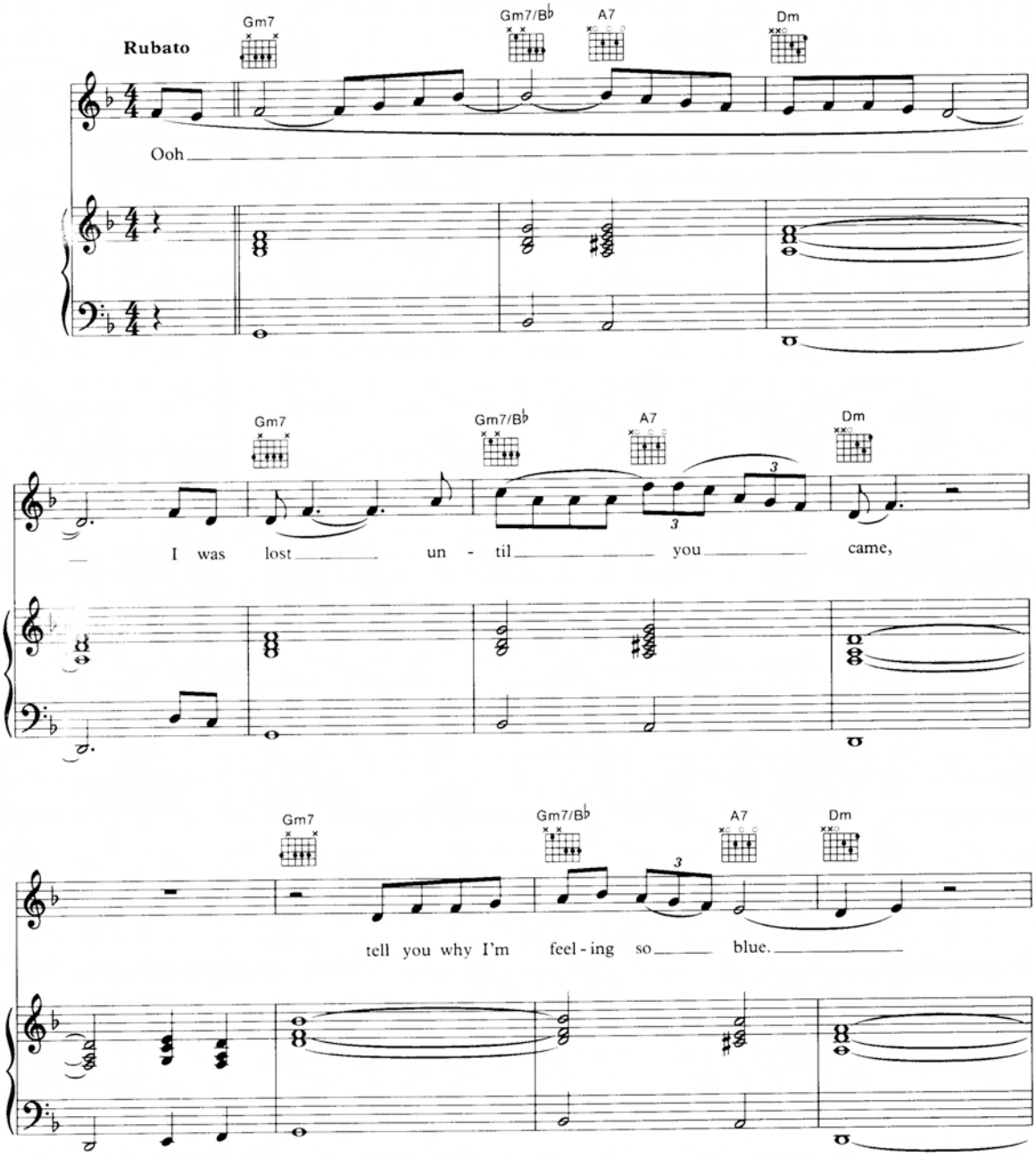

© Copyright 1992 La Lennosa Limited.
BMG Music Publishing Limited, Bedford House, 69-79 Fulham High Street, London SW6.
This arrangement © 1996 BMG Music Publishing Limited.
All Rights Reserved. International Copyright Secured.

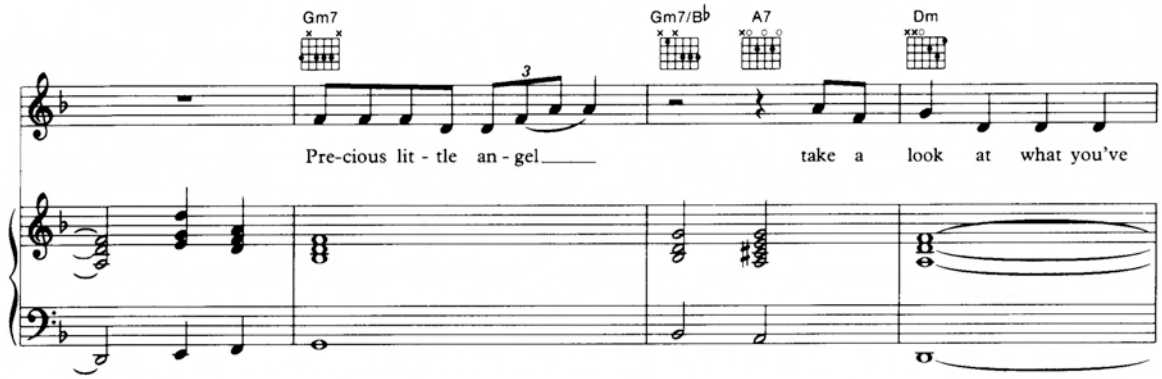

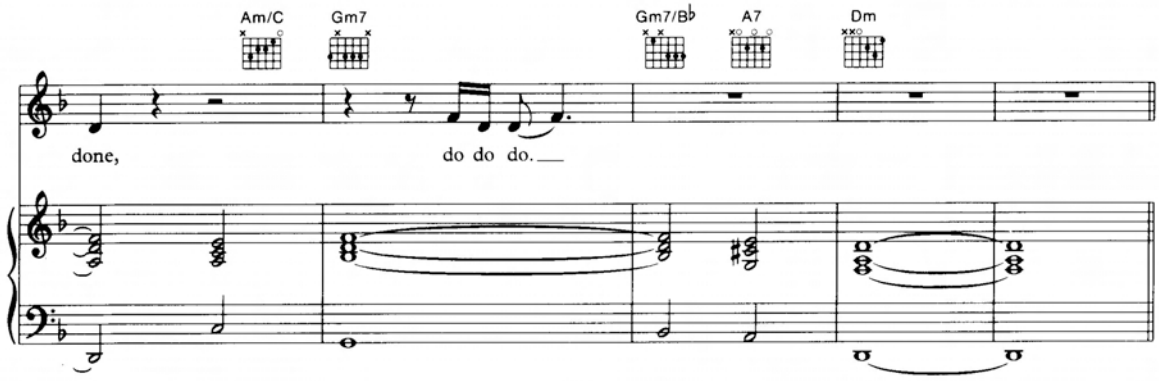

a tempo, moderately

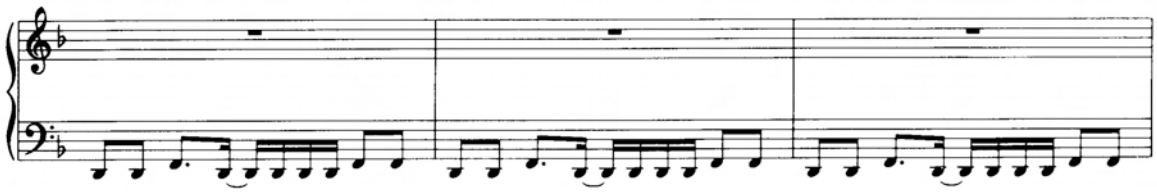

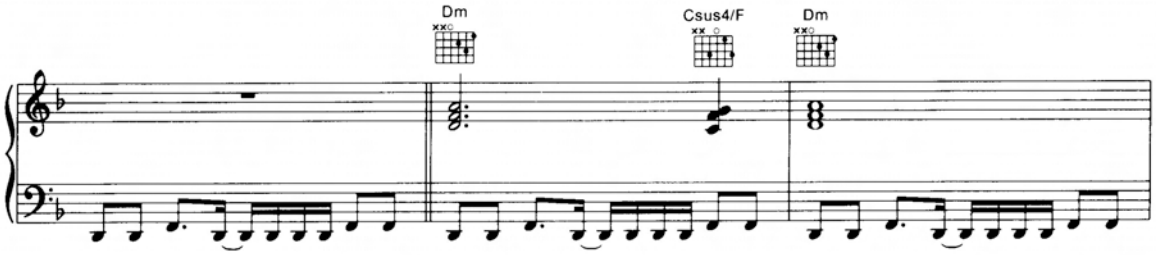

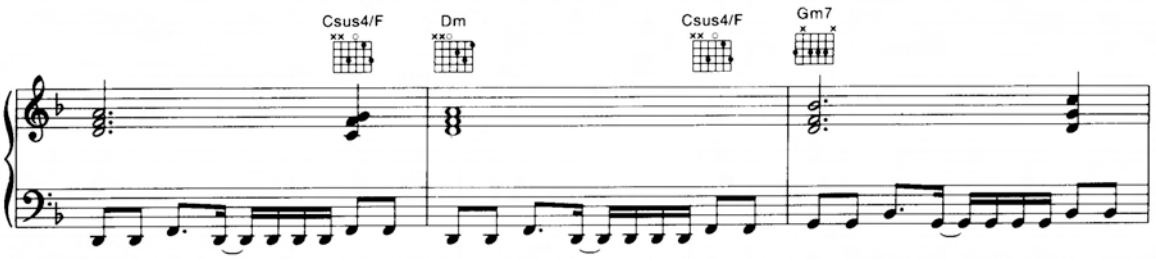

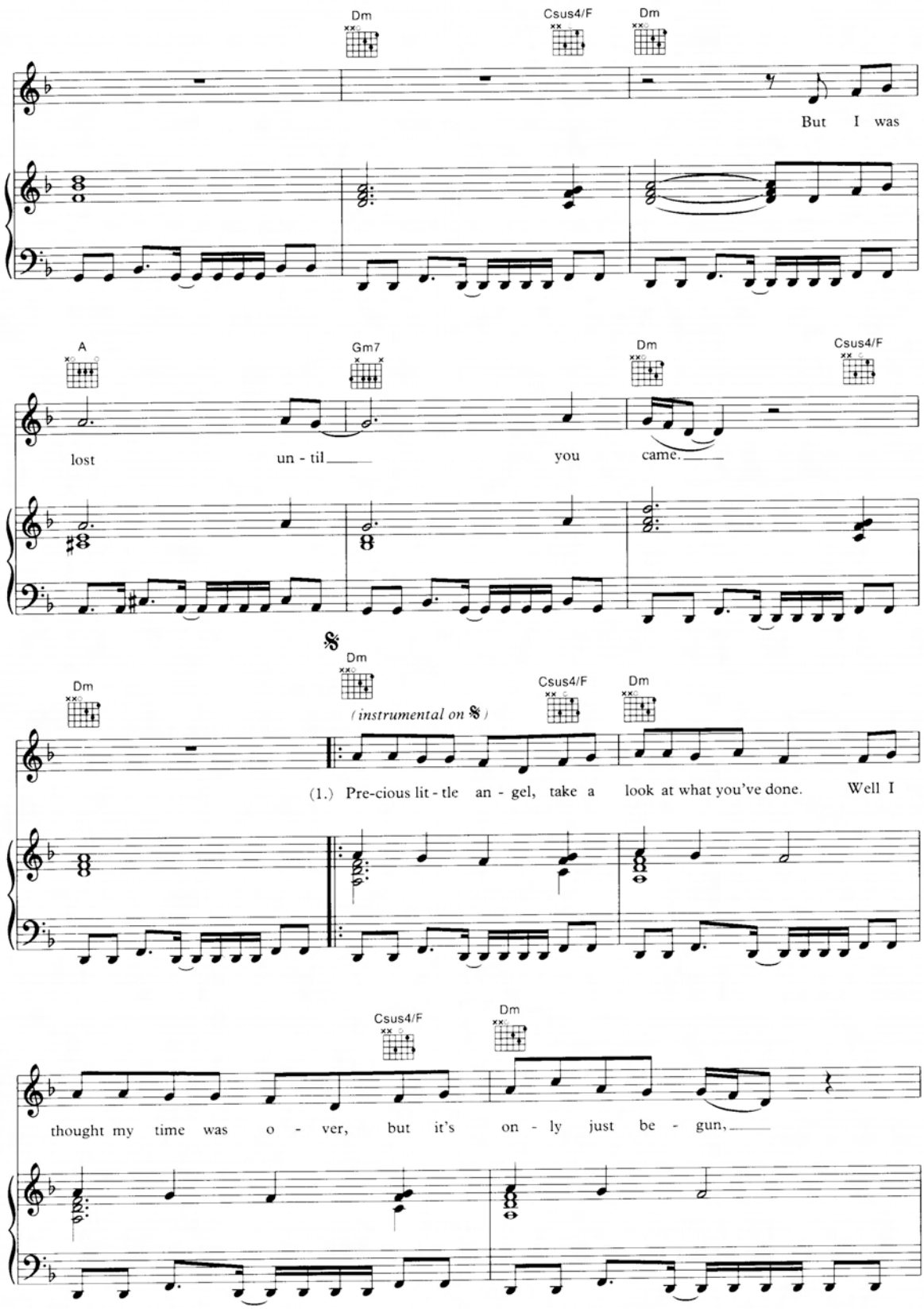
Dm
Csus4/F
Dm
But I was
A
Gm7
Dm
Csus4/F
lost un - til you came.
Dm
Dm
(instrumental on 𝄋)
Csus4/F
Dm
(1.) Pre-cious lit - tle an - gel, take a look at what you've done. Well I
Csus4/F
Dm
thought my time was o - ver, but it's on - ly just be - gun,

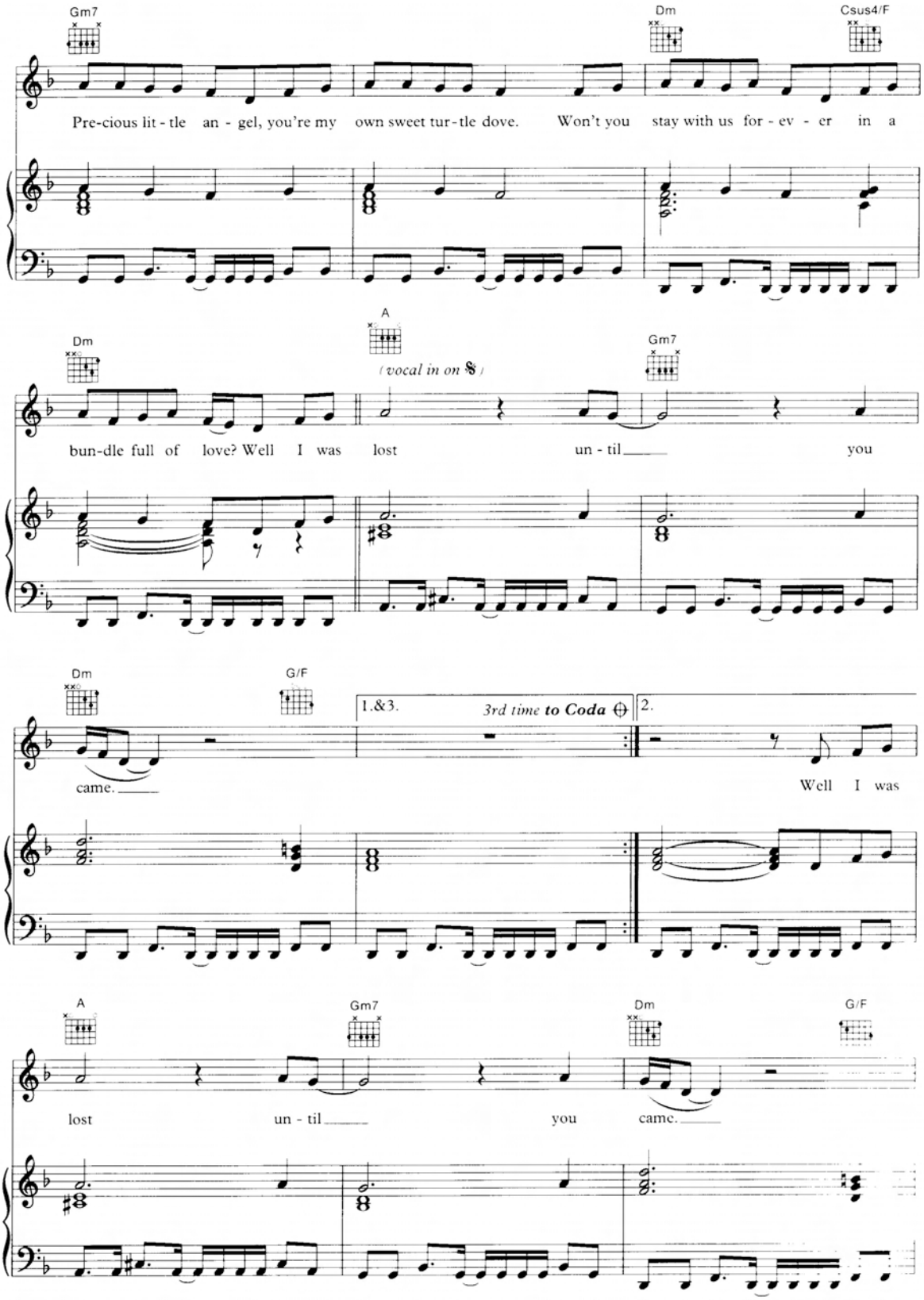
Gm7
Dm
Csus4/F
Pre-cious lit-tle an-gel, you're my own sweet tur-tle dove. Won't you stay with us for-ev-er in a
Dm
A
(vocal in on 𝄋)
Gm7
bun-dle full of love? Well I was lost un-til you
Dm
G/F
1.&3.
3rd time to Coda
2.
came.
Well I was
A
Gm7
Dm
G/F
lost un-til you came.

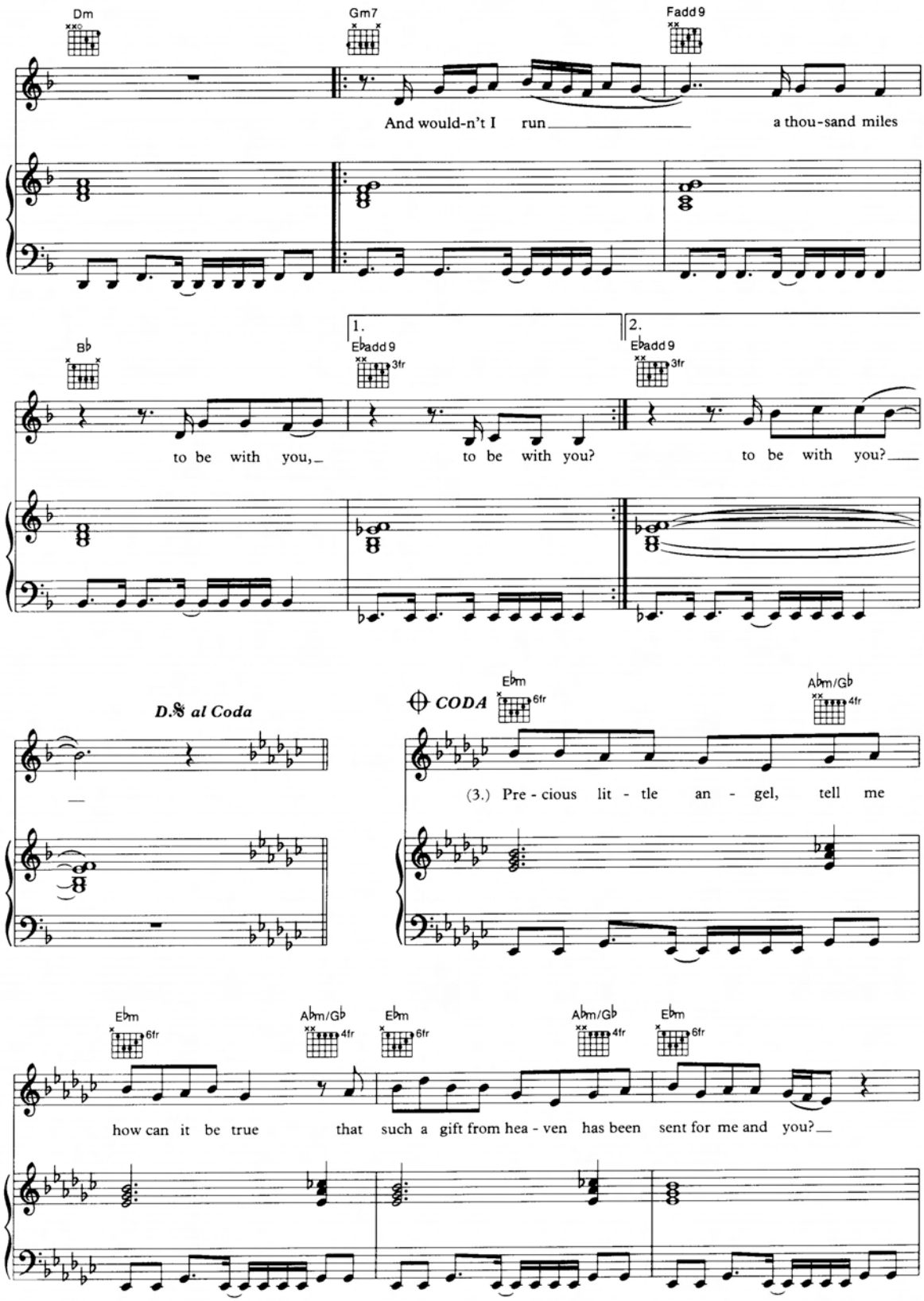
Dm
Gm7
Fadd9
And would-n't I run a thou-sand miles
B♭
1.
E♭add9
3fr
2.
E♭add9
3fr
to be with you,
to be with you?
to be with you?
D.𝄋 al Coda
CODA
E♭m
6fr
A♭m/G♭
4fr
(3.) Pre - cious lit - tle an - gel, tell me
how can it be true that such a gift from hea - ven has been sent for me and you?

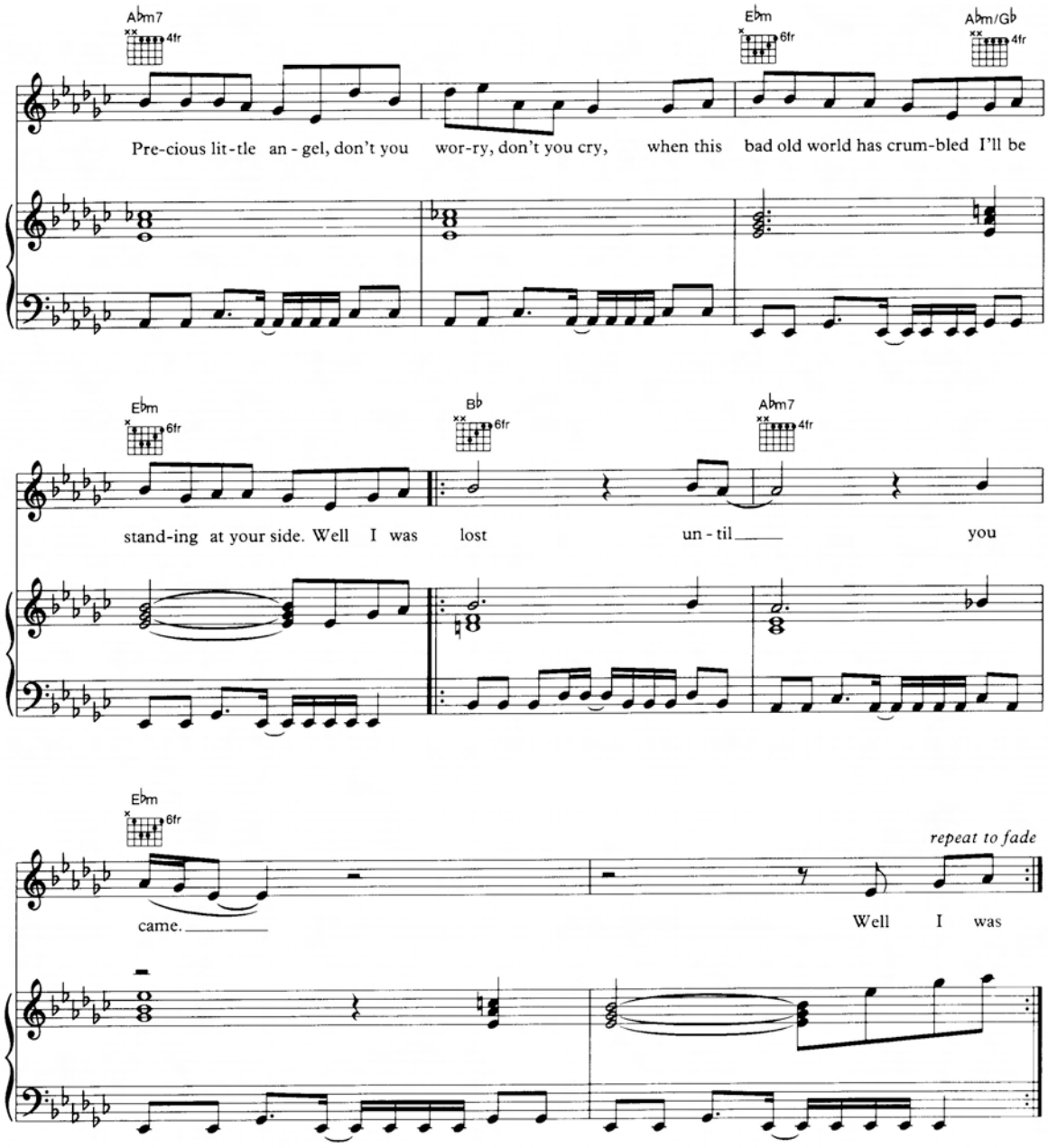

Verse 2

Precious little angel
Won't you spread your light on me?
I was locked up in the darkness
Now you've come to set me free.
I was covered up with sadness,
I was drowned in my own tears,
I've been cynical and twisted,
I've been bitter all these years.